

NOTES

REFER TO AR 401-403 FOR RAMP AND RAILING DIMENSIONS

NON-WALKABLE AREAS FOR PUBLIC TOURING

1 Site Accessibility

1 : 100

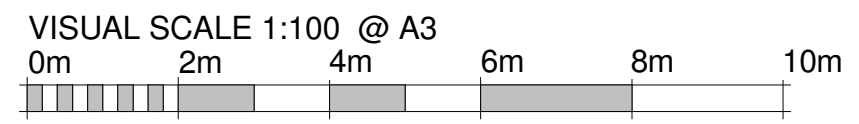

	Team: TEAM UOW Address: UNIVERSITY OF WOLLONGONG WOLLONGONG NSW, AUSTRALIA 2522	Client: Dubai Electricity and Water Authority 	AMENDMENTS				COPYRIGHT None; Project is Public			SITE ACCESSIBILITY																								
	Contact: sd-2018@uow.edu.au www.desertrosehouse.com.au		<table border="1"> <thead> <tr> <th>REV.</th> <th>DESCRIPTION</th> <th>DATE</th> <th>DRAWN</th> <th>CHECK</th> </tr> </thead> <tbody> <tr> <td>1</td> <td>Updated Plans and Detailing</td> <td>19/01/18</td> <td>VP</td> <td>JR</td> </tr> <tr> <td>2</td> <td>Updated Plans and Detailing</td> <td>30/01/18</td> <td>VP</td> <td>JR</td> </tr> <tr> <td>3</td> <td>Updated Plans, Detailing and Template Adjustments</td> <td>01/02/18</td> <td>JR</td> <td>VP</td> </tr> <tr> <td>4</td> <td>Updated solar line, hid annotations, half toned elements</td> <td>05/02/18</td> <td>VP</td> <td>JR</td> </tr> <tr> <td>5</td> <td>Updated to As-Built</td> <td>14/09/18</td> <td>VP</td> <td>JR</td> </tr> </tbody> </table>	REV.	DESCRIPTION	DATE	DRAWN	CHECK			1	Updated Plans and Detailing	19/01/18	VP	JR	2	Updated Plans and Detailing	30/01/18	VP	JR	3	Updated Plans, Detailing and Template Adjustments	01/02/18	JR	VP	4	Updated solar line, hid annotations, half toned elements	05/02/18	VP	JR	5	Updated to As-Built	14/09/18	VP
REV.	DESCRIPTION	DATE	DRAWN	CHECK																														
1	Updated Plans and Detailing	19/01/18	VP	JR																														
2	Updated Plans and Detailing	30/01/18	VP	JR																														
3	Updated Plans, Detailing and Template Adjustments	01/02/18	JR	VP																														
4	Updated solar line, hid annotations, half toned elements	05/02/18	VP	JR																														
5	Updated to As-Built	14/09/18	VP	JR																														

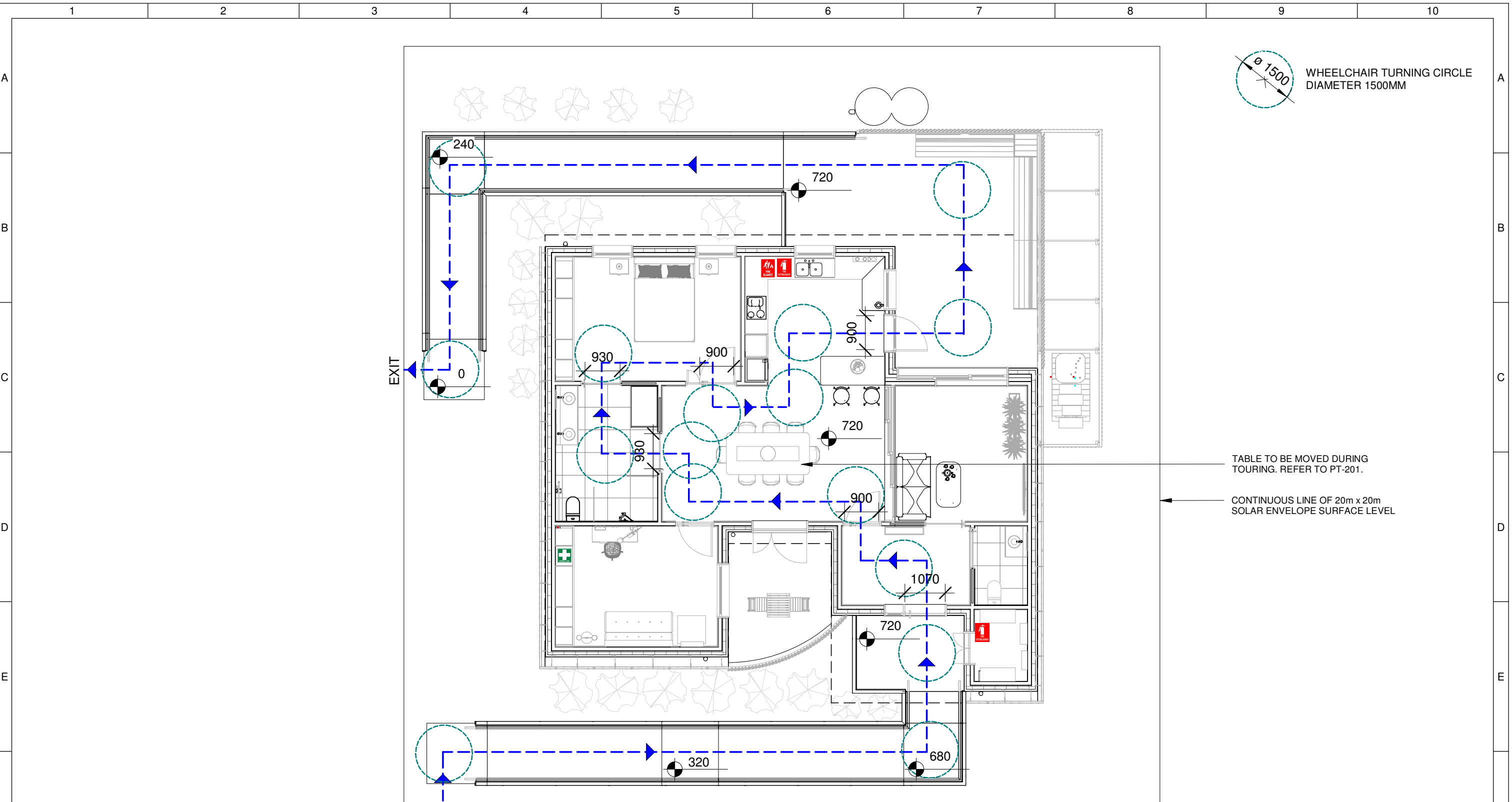

1 Floor Plan
1 : 100

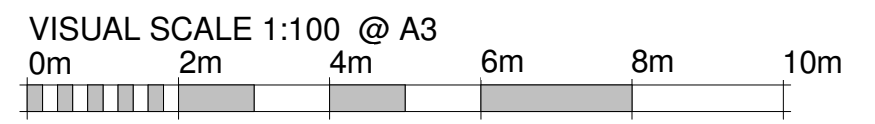

Team: TEAM UOW
Address: UNIVERSITY OF WOLLONGONG
 WOLLONGONG
 NSW, AUSTRALIA 2522
Contact: sd-2018@uow.edu.au
 www.desertrosehouse.com.au

Client: Dubai Electricity and Water Authority

 SOLAR DECATHLON MIDDLE EAST DUBAI, UAE - 2018

AMENDMENTS						
REV.	DESCRIPTION	DATE	DRAWN	CHECK	COPYRIGHT	
1	Updated Plans and Detailing	19/01/18	VP	JR	LOT	# M
2	Updated Plans and Detailing	30/01/18	VP	JR	DRAWER	V.PHAM
3	Updated Plans, Detailing and Template Adjustments	01/02/18	JR	VP	CHECKED	L.FAIDUTTI
4	Half toned furniture, updated wheelchair turning circle	05/02/18	VP	JR	DATE	20 February, 2018
5	Updated to As-Built	14/09/18	VP	JR	SCALE	1 : 100 @ A3

COPYRIGHT
 None; Project is Public
 # M
 V.PHAM
 L.FAIDUTTI
 20 February, 2018
 1 : 100 @ A3

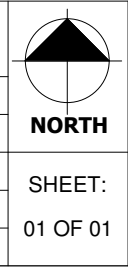

HOUSE TOUR FLOOR PLAN
PT-101

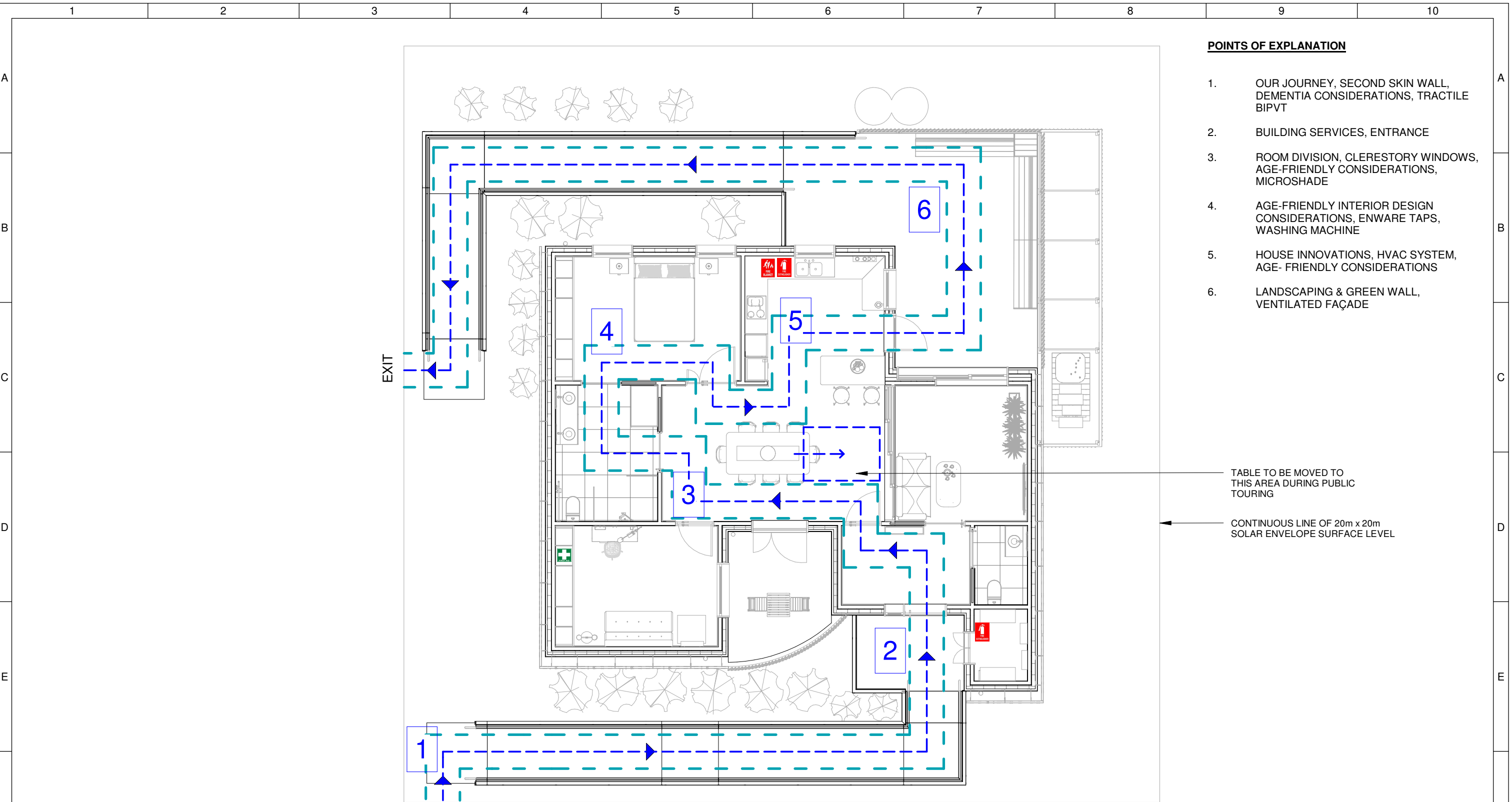

- POINTS OF EXPLANATION**
1. OUR JOURNEY, SECOND SKIN WALL, DEMENTIA CONSIDERATIONS, TRACTILE BIPVT
 2. BUILDING SERVICES, ENTRANCE
 3. ROOM DIVISION, CLERESTORY WINDOWS, AGE-FRIENDLY CONSIDERATIONS, MICROSHADE
 4. AGE-FRIENDLY INTERIOR DESIGN CONSIDERATIONS, ENWARE TAPS, WASHING MACHINE
 5. HOUSE INNOVATIONS, HVAC SYSTEM, AGE-FRIENDLY CONSIDERATIONS
 6. LANDSCAPING & GREEN WALL, VENTILATED FAÇADE

TABLE TO BE MOVED TO THIS AREA DURING PUBLIC TOURING

CONTINUOUS LINE OF 20m x 20m SOLAR ENVELOPE SURFACE LEVEL

1 Information
1 : 100

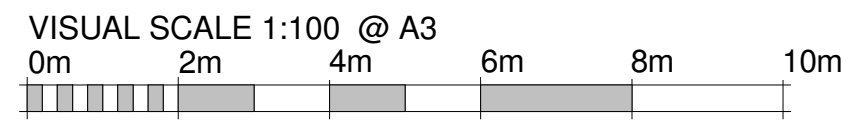

	Team: TEAM UOW Address: UNIVERSITY OF WOLLONGONG WOLLONGONG NSW, AUSTRALIA 2522	Client: Dubai Electricity and Water Authority 	AMENDMENTS				COPYRIGHT None; Project is Public			HOUSE TOUR GENERAL INFORMATION PT-201																												
	Contact: sd-2018@uow.edu.au www.desertrosehouse.com.au		<table border="1"> <thead> <tr> <th>REV.</th> <th>DESCRIPTION</th> <th>DATE</th> <th>DRAWN</th> <th>CHECK</th> </tr> </thead> <tbody> <tr> <td>1</td> <td>Updated Plans and Detailing</td> <td>19/01/18</td> <td>VP</td> <td>JR</td> </tr> <tr> <td>2</td> <td>Updated Plans and Detailing</td> <td>30/01/18</td> <td>VP</td> <td>JR</td> </tr> <tr> <td>3</td> <td>Updated Plans, Detailing and Template Adjustments</td> <td>01/02/18</td> <td>JR</td> <td>VP</td> </tr> <tr> <td>4</td> <td>Updated to As-Built</td> <td>14/09/18</td> <td>VP</td> <td>JR</td> </tr> </tbody> </table>	REV.	DESCRIPTION	DATE	DRAWN	CHECK			1	Updated Plans and Detailing	19/01/18	VP	JR	2	Updated Plans and Detailing	30/01/18	VP	JR	3	Updated Plans, Detailing and Template Adjustments	01/02/18	JR	VP	4	Updated to As-Built	14/09/18	VP	JR	<table border="1"> <thead> <tr> <th>LOT</th> <th># M</th> </tr> </thead> <tbody> <tr> <td>DRAWER</td> <td>V.PHAM</td> </tr> <tr> <td>CHECKED</td> <td>L.FAIDUTTI</td> </tr> <tr> <td>DATE</td> <td>20 February, 2018</td> </tr> <tr> <td>SCALE</td> <td>1 : 100 @ A3</td> </tr> </tbody> </table>	LOT	# M	DRAWER	V.PHAM	CHECKED	L.FAIDUTTI	DATE
REV.	DESCRIPTION	DATE	DRAWN	CHECK																																		
1	Updated Plans and Detailing	19/01/18	VP	JR																																		
2	Updated Plans and Detailing	30/01/18	VP	JR																																		
3	Updated Plans, Detailing and Template Adjustments	01/02/18	JR	VP																																		
4	Updated to As-Built	14/09/18	VP	JR																																		
LOT	# M																																					
DRAWER	V.PHAM																																					
CHECKED	L.FAIDUTTI																																					
DATE	20 February, 2018																																					
SCALE	1 : 100 @ A3																																					